PROKRITEE

a fair trade company
in Bangladesh
manufacturing and
exporting handicrafts

pass it on

CATALOGUE
autumn winter
2016-17

pass it on

With honour we present the selection of Autumn Winter products for the year 2016-17.

In Bangladesh we celebrate memorable days in a very traditional way, with specific colours, flowers, special foods and the ladies are very skilled in drawing intricate patterns on the hands with henna paint.
In other cultures of the world Thanksgiving marks the joy of harvesting and Christmas is the celebration of new life and hope; families get together, decorate trees, light candles and send and receive gifts and cards.
With our products we want to pass on some images that represent our traditions; showing you our patterns, designs and techniques which have been passed on for many generations; from mother to daughter and from father to son, for example basket weaving, sewing blankets and decorating adobe houses with natural dyes.

With your purchase you complete in the chain, supporting life of artisans in the rural areas.
We hope you enjoy this catalogue and look forward to be in contact with you.

Best regards,
Prokritee Team

contact

For information, prototypes and orders, please contact us:
The sender or Swapan K. Das
House # 1/1, Asadgate Road, Block-A
Mohammadpur, Dhaka, Bangladesh
+88 02 911 9135 / +88 0171 504 0669,
contact@prokritee.com www.prokritee.com

All prices in this catalogue are fixed for the coming six months; after March 2016 they might fluxtuate according to currency exchange rate and material prices.

contents

6
Accessories and personal care
Bags and purses 8
Shawls 14
Noksi kanthas 17
Naturally dyed batik fabric 18
Jewellery 20
Natural soap 22

24
Home decor
Stools and chairs 26
Carpet and twine 28
Baskets 30
Terracotta products 34
Table linen 36
Hangers and pillows 40
Lampshades 42
Wall hangers 44
Garlands and decorations 46

46
Stationery
Wrapping paper 60
Greeting cards 68
Notebooks and journals 76
Gift bags 80

82
Terms and conditions

Cover image: Photo © Eric St-Pierre from the book Fair trade a Human journey, featuring Prokritee members among 25 producer groups involved in faire trade. www.ericstpierre.ca
Hands of Anita Joychar, 45 years, widdow, mother of two children. She has been working with Keya Palm for 15 years.

© Eric St-Pierre

our work

< Putal Halder

Natural materials

Our company name is Prokritee which means nature in Bengali. For our products we use renewable sources of materials, such as recycled sari, jute, silk and paper as well as natural fibres and leaves. All colouring is done with AZO free dyes.

Fair wages

Our vision is that all women in rural Bangladesh can live in dignity and are valued as contributing members of the society. Our focus is to develop the social and economic capacity of these women by creating productive employment opportunities and sustainable linkages to world markets. Giving them fair wages and good working conditions are the base.

From design to shipping

We have a "Packing and Shipping" section in Dhaka. This section deals with quality checking, packaging, documentation and shipping. Our unit managers are conscious about production and delivery of the products to Prokritee office within the time limit given by the Production Director to ensure timely shipment to the buyers.

< Shova Roy, Bagdha Enterprise in Barisal, is knitting hemp fibre into bath mitts.

Photo © Eric St-Pierre

This picture is taken during a cultural program of the annual general meeting of the artisans. This meeting/ programme is a moment when the producers of each production unit can hear from and speak to the directors and key members of Prokritee headquarters.

It is also a time to look back on the year and have fun. The artisans and their children sing songs, stage dramas and present traditional dances. For this they like to wear fancy saris and ornate their faces with jewellery and draw patterns on their hands with henna paint.
On the forehead they place a *tip*, remembering us of our inner beauty. The natural soaps of Sacred Mark Enterprise also use this symbol in their logo.

Last year 910 blankets were distributed to the artisans as a gift from Prokritee Headquarters.
This is very useful to the artisans in their daily life. Bangladesh is known for the hot and humid climate. In the winter however, the temperature drops and the cold covers the lands.
Besides using the blankets at night, the artisans and their family use them as scarves during the day when they work.

accesories and personal care

< Madhabi Adhikary a daughter of an artisan at Keya Palm Handicrafts, preforms a traditional dance at the annual general meeting.

Tote bag (tribal fabric)

Code: SHP 002 A

32 x 35 cm

Fob US $ 8.36

Shopper (tribal fabric)

Code: SHP 002 B

29.5 x 38 cm

Fob US $ 8.36

Khadi purse with karchupi work (traditional embroidery)

Code: SHP PP 2/15

29 x 19 cm

Fob US $ 7.72

Khadi bag with karchupi work (traditional embroidery)

Code: SHP PP 01/15

29.5 x 27 cm

Fob US $ 13.94

Coin purse (used cement bags)

Code: RBC 294

9 x 16 cm

Fob US $ 1.62

Pen holder (used cement bags)

Code: RBC 300

23 x 11.5 cm

Fob US $ 1.42

Shopper (hemp; macramé; set of 2)

Code: BE 656 NR

25 x 15 cm dia

Fob US $ 6.53

Tote bag (tie dye; leather belt)

Code: SHP 061

36 x 30 x 10 cm

Fob US $ 6.51

Shopper (batik; leather belt)

Code: SHP 060

44 x 29 cm

Fob US $ 5.06

Jute bag (screenprint)

Code: SHP PP 03/15

45 x 43 cm

Fob US $ 3.66

Jute marbled purse (leather belt)

Code: SHP 040 A

23 x 15

Fob US $ 1.54

Jute marbled bag (leather belt)

Code: SHP 048 C

30 x 23 cm

Fob US $ 8.13

Tote bag (recycled sari; crochet details)

Code: HH SB 0086

40 x 40 cm

Fob US $ 5.50

Shoulder bag (recycled sari; jeans)

Code: SME 0333

45 x 35 cm

Fob US $ 5.05

Coin bag (recycled sari; jeans)

Code: SME 0231

13 x 15 cm

Fob US $ 2.77

Purse (recycled sari; jeans)

Code: SME 0232

20 x 27 cm

Fob US $ 3.31

Shopping bag (recycled sari; jeans))

Code: SME 0235

35 x 40 cm

Fob US $ 4.94

Tote bag (recycled sari; crochet details)

Code: HH SB 0087

40 x 45 cm

Fob US $ 5.25

Belt (recycled sari; jeans)

Code: SME 0230

104 x 4 cm

Fob US $ 3.11

We continue to support the indigenous group of people who live in the hills of Chittagong. With this support we hope to raise awareness of their situation, as they are economically underdeveloped. We also want to show our appreciation for their beautiful, intricate patterns and designs they make with back strap looms.

tribal fabric

Jamdani shawl
Code: RM 0001
202 x 93 cm
Fob US $ 7.24

Jamdani shawl
Code: RM 0002
202 x 93 cm
Fob US $ 7.24

Jamdani shawl
Code: RM 001
202 x 93 cm
Fob US $ 4.34

Jamdani shawl
Code: RM 002
202 x 93 cm
Fob US $ 4.34

Shawl (cotton; crochet)

Code: HH CS 0228

W 20 x L 170 cm

Fob Ctg US $ 7.75

Shawl (cotton, crochet)

Code: HH CS 0227

W 20 x L 170 cm

Fob Ctg US $ 7.75

noksi kantha

Stitched throw

Code: HH DT 0083

130 x 180 cm (single)

Fob Ctg US $ 20.00

Stitched throw

Code: HH DT 0084 A

165 x 220 cm (double)

Fob Ctg US $ 35.00

naturally dyed batik fabric

Batik fabric

Code: BNF 018

Per yard

Fob US $ 2.71

Batik fabric

Code: BNF 018 A

Per yard

Fob US $ 2.71

Batik fabric

Code: BNF 018 E

Per yard

Fob US $ 2.71

Batik fabric

Code: BNF 018 B

Per yard

Fob US $ 2.71

Batik fabric

Code: BNF 018 C

Per yard

Fob US $ 2.71

Batik fabric

Code: BNF 018 D

Per yard

Fob US $ 2.71

Bangles of palm leaf (set of 6)
Code: KP AW16 3
6.5 cm dia
Fob US $ 2.00

Ring of palm leaf (set of six)
Code: KP AW16 5
Several
Fob US $ 0.66

Earring of palm leaf
Code: KP 127 A (AW16-1) blue
Fob US $ 0.90

Earring of palm leaf
Code: KP 588 A (AW16-2) red
Fob US $ 0.51

Bangles of palm leaf (set of 6)
Code: KP AW16 4
6.5 cm dia
Fob US $ 2.71

Earring (crochet)
Code: HH ER 150
Fob US $ 1.00

Earring (chochet)
Code: HH ER 149
Fob US $ 1.00

Friendship bracelets (per piece)
Code: BE AW16 01
Several
Fob US $ 0.72

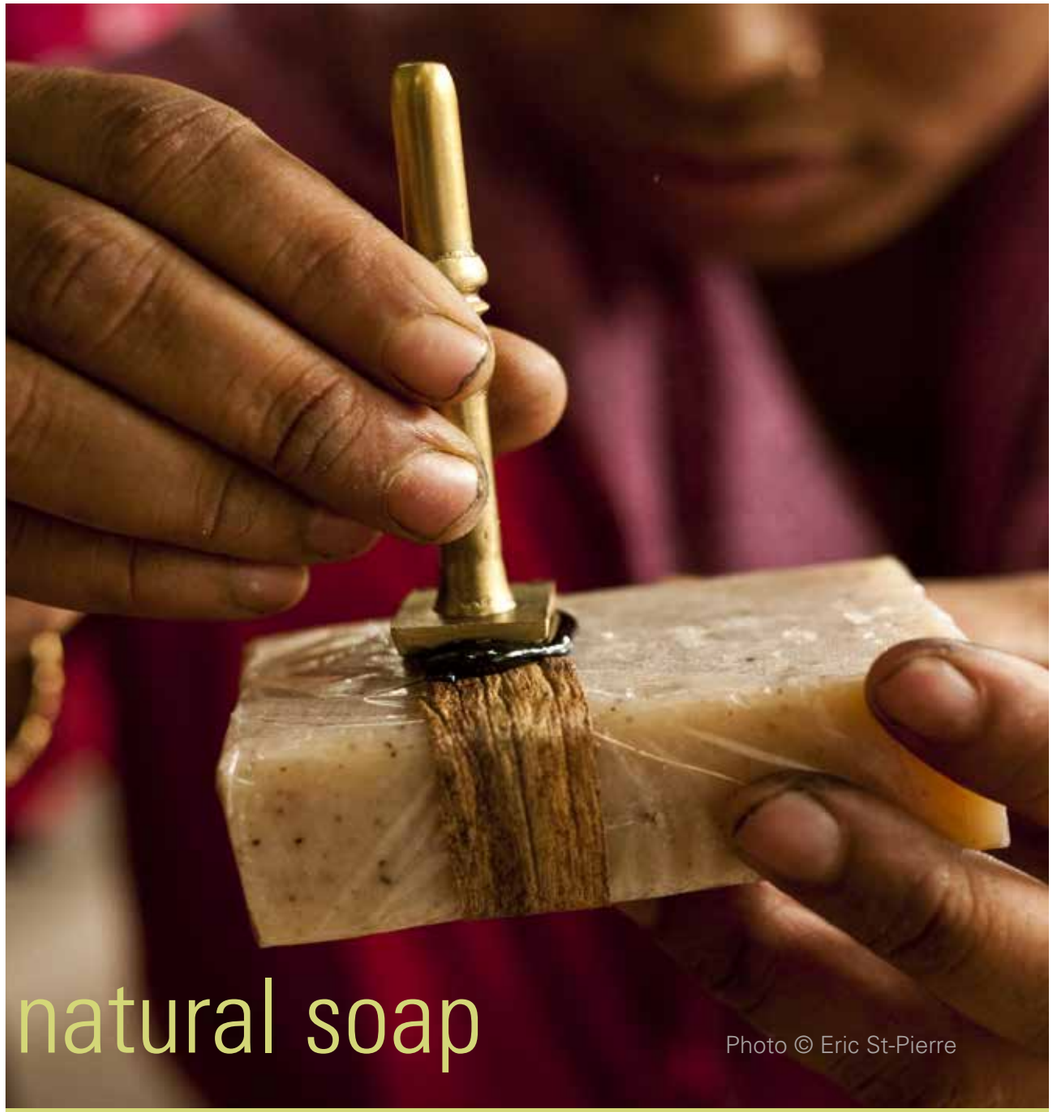

natural soap

Photo © Eric St-Pierre

Evergreens:

Simply unscented

Coconut lavender

Cinnamon clean

Ginger neem

Chai massala

Neem orange

Lemon ritha

New scents:

Oats

Coffee

Jumble

Bath mitt (sari twine)

Code:TC 248

15.5 x 16 cm

Fob US $ 2.59

Soap with sari packaging

Code: SME 002 S (H)

Weight 100 gm

Fob Ctg US $ 1.40 each

Soap with jute paper packet

Code: SME 020 C

Weight 100 gm

Fob Ctg US $ 1.40 each

Pumice stone with bag

Code: MP 0

6.5 x 9 cm

Fob Ctg US $ 3.00

Photo © Eric St-Pierre

In the northern part of Bangladesh Hagjiganj Handicraft artisans make beautiful, strong baskets with kaisa grass. It is a material that grows in the fields surrounding their workshop. After harvesting, the grass has to be dried for a couple of days before they can use it to make products. The artisans wrap the bundles of grass with different materials to add texture or colour, for example old sari fabric, coloured palm leaf or natural jute.

Nowadays our recycled sari wrapping hampers are very popular as every piece is unique.

You can find other products made with recycled sari, for example the table runners, the stools and different Christmas decorations.
The angels on page 47 are made by the producers of Sacred Mark Enterprise. Besides making natural soap, these artisans are skilled in making many recycled sari gifts.

For the angles they cut small strips of fabric and wrap it around stuffing. The bow on the back makes the wings. Next season we hope to present you some beautiful samples of the candle items from this unit.

You can also make your own creations, buying twine of recycled saris. Think of macramé plant hangers or simply wrapping your gifts with these colourful laces!

PROKRITEE

home decor

< Anita, 21 years, artisan at Hajiganj in Nilphamari, North West in Bangladesh, weaving a kaisa grass basket.

Iron and sari high stool

Code: NKC 2016AW 07

Circle 50 cm dia x 61 cm high

Fob US $ 44.60

Iron and sari chair kids

Code: NKC 2016AW 21

Circle 50 cm round x 32 cm high

Fob US $ 32.75

Combined hemp twine (multi colour)

Code: BE 041 A

5 meter

Fob US $ 0.18

Combined hemp twine (multi colour)

Code: BE 006 B

50 meter

Fob US $ 0.80

Wood and sari high stool

Code: NKC 2016AW 05

35 x 35 x 60 cm

Fob US $ 26.50

Wood and sari small stool

Code: NKC 2016AW 06

30 x 30 x 35 cm

Fob US $ 15.50

Mat of recycled sari (oval)

Code:TC 272

96 x 150 cm

Fob US $ 28.17

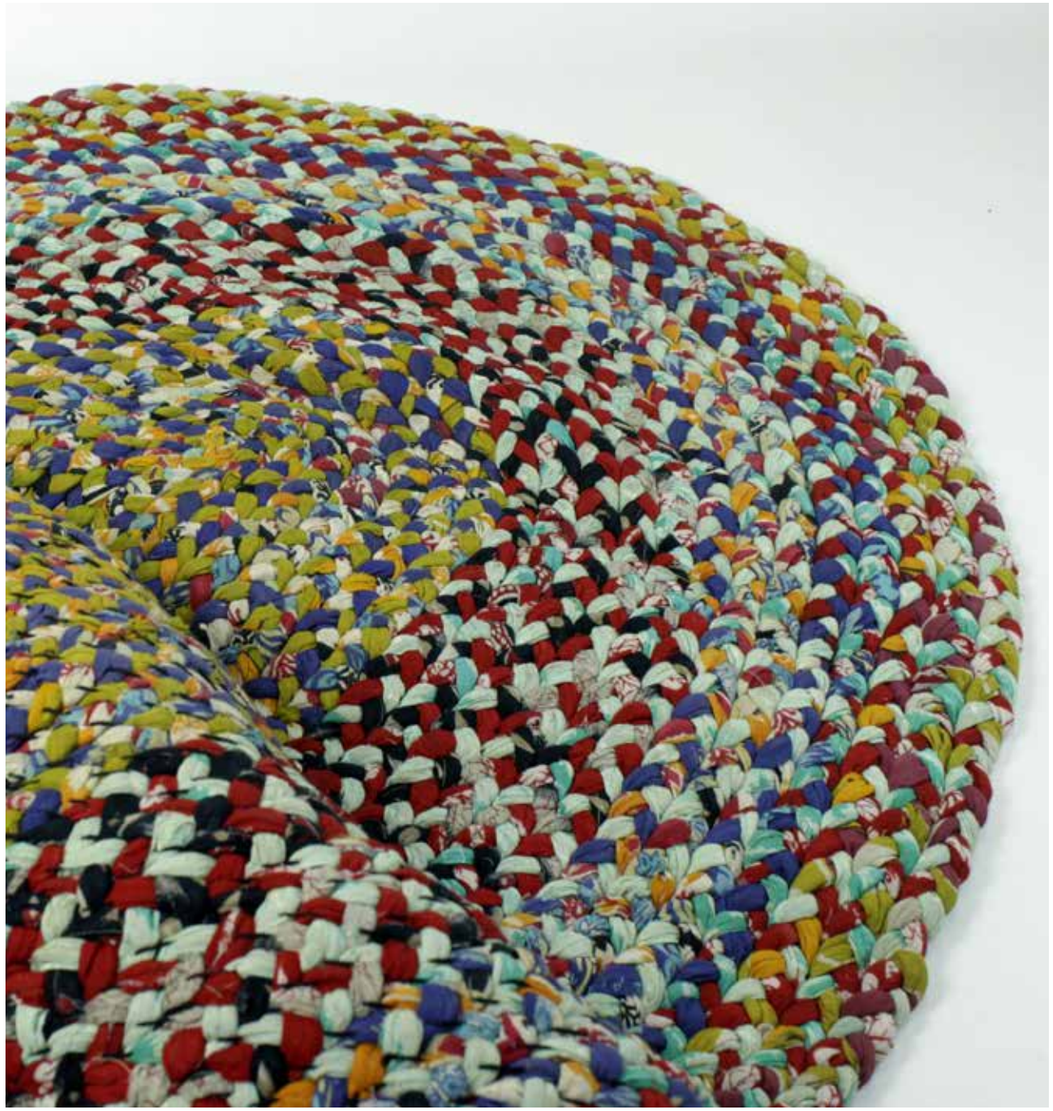

Crochet hemp bowl with golden border (per piece)

Code: BE 659 NG

21 x 10 x 6 cm

Fob US $ 3.58

Recycle sari twine

Code: BE 044S & 043S

5 meter Fob US $ 0.40

25 meter Fob US $ 1.50

Hemp twine (veg. dye)

Code: BE 041IN & 006IN

5 meter Fob US $ 0.24

50 meter Fob US $ 1.25

Hemp twine

Code: BE 041OG & 006OG

5 meter Fob US $ 0.18

50 meter Fob US $ 1.25

1. Palki bag basket

Code: BHS 002

23 x 38 x 23 cm

Fob US $ 3.00

2. Oval basket with handle

Code: BHS 003

30 x 46 x 27 cm

Fob US $ 3.35

Square basket

Code: BHS 001

32 x 32 x 29.5 cm

Fob US $ 6.69

Palm leaf bag with ribbon

Code: KP 908

20 x 15 x 7 cm

Fob US $ 1.45

Pathi grass hand bag

Code:TC 282

24 x 10 x 13 cm

Fob US $ 2.11

Palm leaf nesting box (set of 2)

Code: KP 1315

18 x 12 x 9 and 16 x 10 x 8 cm

Fob US $ 2.36

Palm leaf nesting box (set of 3)

Code: KP 1314

16 x 10 x 8, 13 x 9 x 7 and 12 x 6 x 6 cm

Fob US $ 2.36

Basket kaisa with recycled sari

Code: HH FB 101 (set of 2)

25 x 8 cm

Fob US $ 2.10

Laundry basket kaisa with recycled sari

Code: HH LB 98

46 x 70 cm

US $ 11.50

Round basket of kaisa grass (set of two)

Code: HH RB 112

27 x 21 and 20 x 14 cm

Fob US $ 4.75

Basket of kaisa grass

Code: HH RB 107

35 x 27 x 12 cm

Fob US $ 1.75

Cookie moulds in bag

Code: MP 0

5 cm dia

Fob US $ 4.00

Bag (hemp; macramé; gold beads)

Code: BE661a2

16 x 7 dia cm

Fob Ctg US $ 1.35

Bag with vase (clay and macramé; set of two)

Code: MP 00

18 x 8 cm dia and 17 x 7 cm dia

Fob US $ 10.00

As in most cultures, the Bangladeshi people enjoy to make and share sweets and pastry. Instead of homemade apple pies, we use coconut powder, milk products, sugar made of dates or sugarcane and special types of rice for desserts.
The artisans of Mrinmoy Pottery made this pie plate for your homemade apple pies. The dish comes with a recipe card and is decorated with clay animals and baked twice, ensuring safety and strength.
The potters also make cookie moulds for the Christmas season, representing star, a Christmas tree, a dove, a bell and a the stall. The set of five moulds is wrapped in a macramé bag.

Tray (wood and leather)

Code: NKC 2016AW 03

41 x 31 x 5 cm

Fob US $ 10.50

Oven bowl (clay)

Code: MP AW 000

29 x 10 cm

Fob Ctg US $ 5.00

table linen

Table linen set of seven with box

table cloth 202 x 157

two place mats 46 x 33,

two napkins 46 x 46 and

two napkin rings 3.7 cm dia x 2.5 cm

box 20 x 27 x 5.5 cm

Code: BNF 3081 (Green)

Fob US $ 24.76

Napkin (set of six) red

Code: BNF 3080

Mate-46x46, box-12x23.5x4 cm

Fob US $ 9.47

Place mat, napkin and napkin ring

Napkin with napkin rings (set of six) with box; yellow

Code: BNF 3082

Napkin 46 x 34 cm, ring 3.7 cm dia x 2.5 cm, box 28 x 12 x 5 cm

Fob US $ 14.66

Table cloth

Recycle sari table runner

Code: HHTR 0085

213 x 40 cm

Fob US $ 4.00

Hogla leaf place mat (set of 6)

Code: KP 1317 coloured

40 x 30 cm

Fob US $ 3.90

Hogla leaf place mat (set of 6)

Code: KP 1316 natural

40 x 30 cm

Fob US $ 3.66

Jute coaster (set of 6)

Code: TC 286

8 cm dia

Fob US $ 3.15

Jute place mat with box (set of 2)

Code: TC 281 (natural jute)

40 x 30 cm

Fob US $ 4.42

Detail of jute place mat

Hanger with recycled sari

Code: SME 018 9J Joy

24 x 9 cm

Fob US $ 4.17

Hanger with recycled sari

Code: SME 0189A Love

31 x 9 cm

Fob US $ 5.78

Hanger with recycled sari

Code: SME 0210 You

24 x 9 cm

Fob US $ 4.41

Hanger with recycled sari

Code: SME 0213 Smile

36 x 9 cm

Fob US $ 6.19

Photo frame

Code: BHP 3101

22 x 20 cm

Fob US $ 1.39

Cushion cover with recycled sari and coconut buttons

Code: SME 0242

40 x 40 cm

Fob US $ 4.58

Christmas wreath made of water hyacinth

Code: TC 563

22 cm dia

Fob US $ 1.90

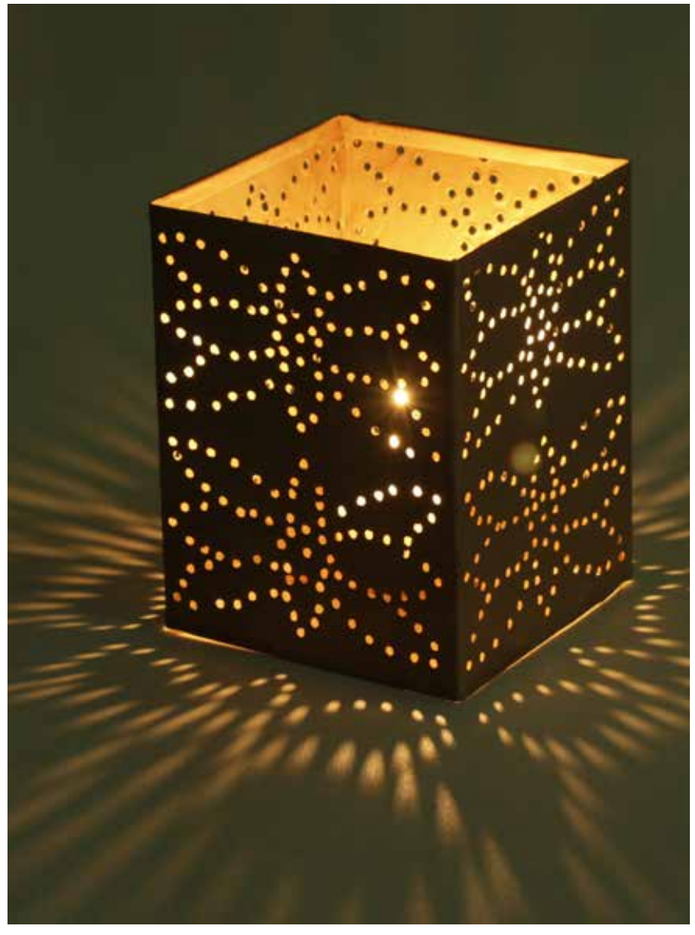

Tin candle stand

Code: NKC 2016 AW 18

10.5 x 10.5 x 13 cm

Fob US $ 4.90

Tin lamp

Code: NKC 2016 AW 15

16 x 16 x 30 cm

Fob US $ 15.00

Paper lamp with bamboo stand

Code: SHP PP AW 64/15

15.5 x 15.5 x 30 cm

Fob US $ 8.64

Candle tree

Code: BNF 3074

H 22 x 10 cm dia

Fob US $ 3.02

Candle tree

Code: BNF 3076

H 20.5 x 10 cm dia

Fob US $ 2.24

Candle tree

Code: BNF 3075

H 19 x 10 cm dia

Fob US $ 2.87

Fish wall hanger

Code: KP 1304

60 cm wide x 60 cm long

Fob US $ 2.90

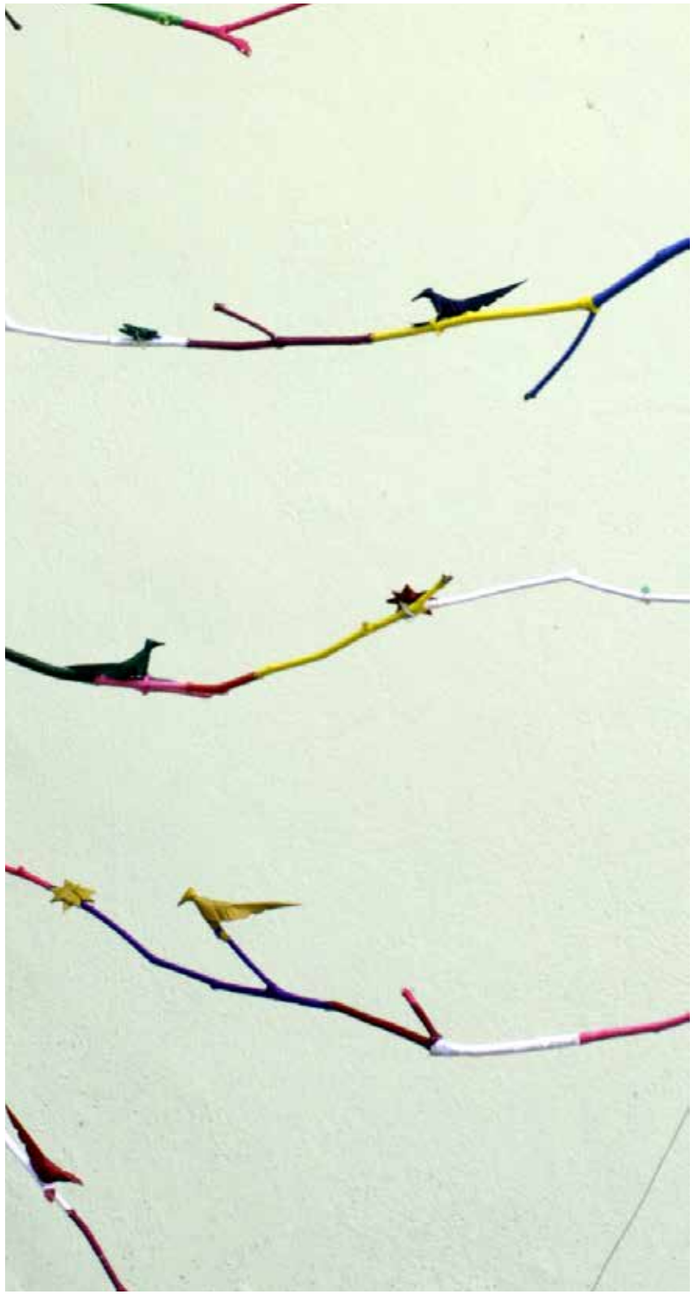

Bird wall hanger

Code: KP 1305

65 cm wide x 250 cm long

Fob US $ 6.77

Sari wall hanger

Code:TC 275

46 x 28 cm

Fob US $ 2.16

Sari wall hanger with beads

Code: TC 277

35 x 10 cm

Fob US $ 1.89

garlands and decorations

Angel garland

Code: BHP 3071 G

100 cm long

Fob US $ 2.60

Star garland

Code: BHP 3143

150 cm long

Fob US $ 2.80

Star 1
Code: SHP PP AW 66 /15 (A)
12 cm dia
Fob US $ 0.88

Star 2
Code: SHP PP AW 65 /15
19 cm dia
Fob US $ 1.45

Star 3
Code: SHP PP AW 60 /15
19 cm dia
Fob US $ 0.80

Flower with box (set of 3)
Code: JE 4950
46 x 12 cm dia
Fob US $ 3.25

Jute ornaments (set of 6)
Code: TC 287 (multi colour)
5.5 cm dia
Fob US $ 2.70

Star 4 (left page)
Code: SHP PP AW 67 /15
13 cm dia
Fob US $ 0.60

Fruit ornament (set of 6)
Code: BE 660 F
6.5 x 4.5 cm dia
Fob US $ 3.50

Christmas balls (set of 6)
Code: BE 660 A
6.5 x 4.5 cm dia
Fob US $ 3.50

Nativity set of recycled sari, Code: SME 0174, Fob US $ 14.73

Christmas bell

Code: SME 0227

18 cm long

Fob US $ 1.44

Star (set of 4)

Code: JE - 4948

9 cm dia

Fob US $ 1.28

Star (set of 4)

Code: JE 4949

5 cm dia

Fob US $ 0.85

Christmas angel

Code: SME 0228

14.5 cm long

Fob US $ 2.04

Christmas garland

Code: SME 0229 star, trees, heart

82 cm long

Fob US $ 3.81

Christmas garland

Code: SME 0237 fish

185 cm long

Fob US $ 4.07

Christmas tree

Code: BHP 3120

35 cm high

Fob US $ 7.13

Hanging paper decoration

Code: BHP 3125

19 cm high

Fob US $ 2.39

Hanging paper decoration

Code: BHP 3124

14 cm dia

Fob US $ 1.84

Hanging decoration (set of 2)

Code: BHP 3122

10 cm high

Fob US $ 1.94

Christmas tree (set of 2)

Code: BHP 3121

10 cm high

Fob US $ 1.94

Star mobile set

Code: BHP 3104

25 cm dia

Fob US $ 2.27

Tree mobile set

Code: BHP 3103

25 cm dia

Fob US $ 2.37

Christmas tree

Code: SHP PP AW 62/15

31 x 18 cm

Fob US $ 2.60

Ornament of jute sticks (set of 3)

Code: KP 1313

25 cm dia

Fob US $ 2.61

Ornaments set of 3 with thread

Code: NKC 2016AW 28

10 cm dia

Fob US $ 3.50

Ornament star with beads

Code: NKC 2016AW 22

10 cm dia

Fob US $ 1.45

Ornament bell with beads

Code: NKC 2016AW 24

10 cm dia

Fob US $ 1.65

Ornament tree with beads

Code: NKC 2016AW 23

10 cm dia

Fob US $ 1.45

Angels of paper **(set of 4)**

Code: JE 4812

6 x 6 cm

Fob US $ 2.81

Christmas balls (set of 3)

Code: JE 4922

13, 11 and 9 cm dia

Fob US $ 4.22

Star garland (yellow)

Code: JE 4953

Star 8 x 120 cm long

Fob US $ 2.44

Star garland (red)

Code: JE 4951

Star 10.5 x 120 cm long

Fob US $ 2.63

Star of silk paper

Code: SHP PP AW 66/15

19 cm dia

Fob US $ 0.88

Photo © Eric St-Pierre

The artisans of Jobarpar Enterprise, one of our paper making projects, have much experience in making intricate details on greeting cards, journals or Christmas decorations and gift items. With small beads, silk threads and leaves they complete their designs. The artisans have been producing their own paper and products since 1984.

Besides fine-tuning old skills, Prokritee supports artisans in learning new techniques. In Torulota Crafts, the unit across the river from Agailjhara, Prokritee recently arranged a 'Screen Printing Training' for all the production units. Designers, production and maintenance supervisors, quality checkers and some producers participated in this training programme.

This enables us to produce screen printed samples very quickly and to work more efficiently.
Later this year the producers of Shuktara will receive a training to make new designs in the marbling technique. They use this technique now for different kinds of papers, and they have been experimenting on jute fabric for making bags (see page 11).

PROKRITEE

stationery

< Sritee, Jobarpar, Barisal

Silk paper with print

Code: ESP-585 H1

82 x 52 cm

Fob US $ 0.87

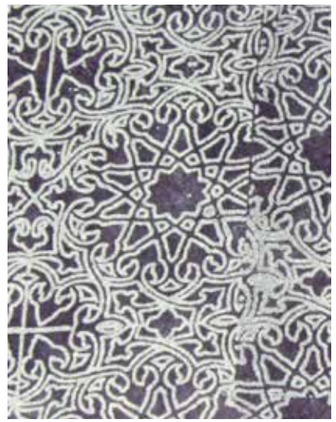

Silk paper with print

Code: ESP-584 H2

82 x 52 cm

Fob US $ 0.90

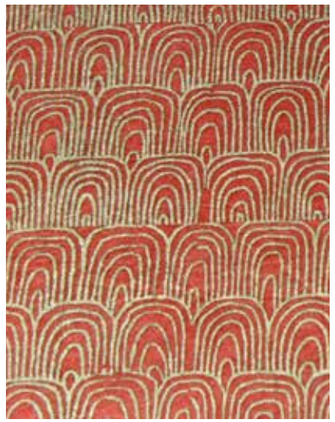

Jute paper with print

Code: ESP-232 H1

82 x 52 cm

Fob US $ 0.87

Jute paper with print

Code: ESP-425 H5

82 x 52 cm

Fob US $ 0.87

Jute paper with print

Code: ESP-585 H2

82 x 52 cm

Fob US $ 0.90

Jute paper with print

Code: ESP-305 H3

82 x 52 cm

Fob US $ 0.90

wrapping paper

Jute paper with print

Code: ESP-175 H7

82 x 52 cm

Fob US $ 0.90

Jute paper with print

Code: TC 284 G

82 x 52 cm

Fob US $ 0.95

Silk paper with print

Code: SHP PP AW 034/15

70 x 70 cm

Fob US $ 0.95

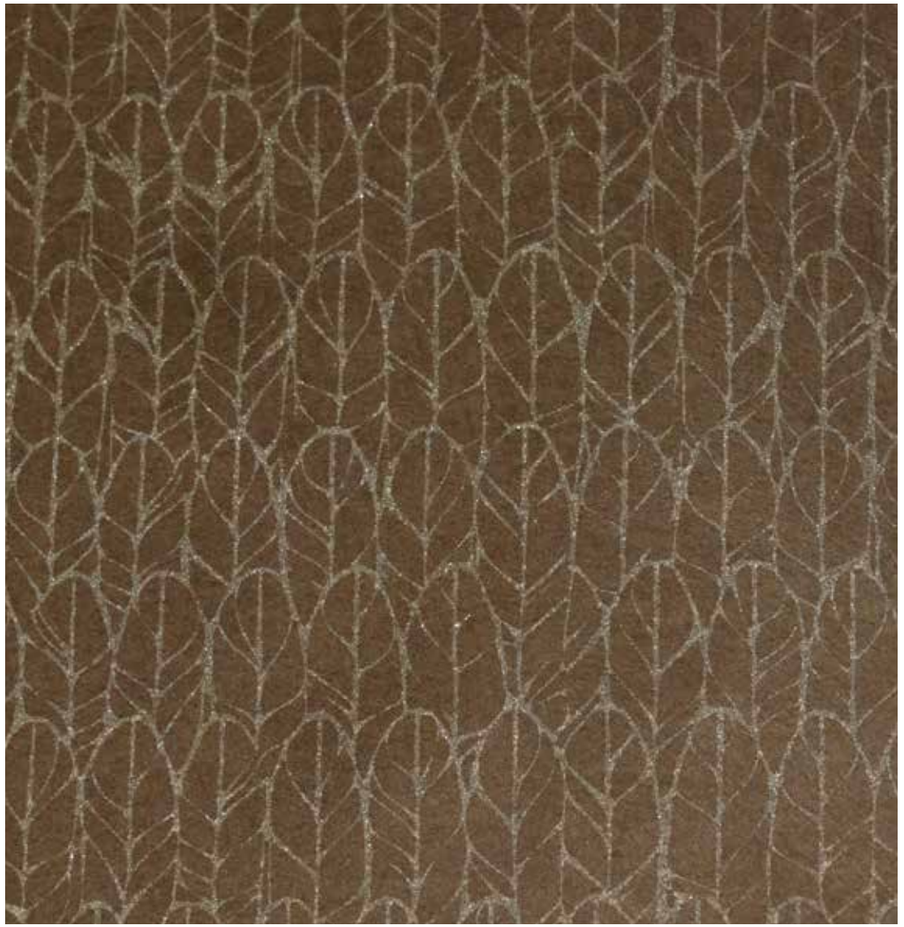

Noksi kantha design

Code: ESP 583 H2

82 x 52 cm

Fob US $ 0.90

Silk paper with print

Code: TC 284 R

82 x 52 cm

Fob US $ 0.95

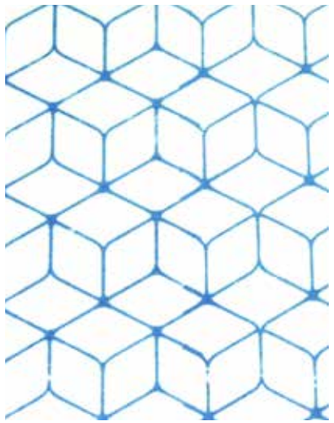

Silk paper with print

Code: TC 284 B

82 x 52 cm

Fob US $ 0.95

Silk paper with print

Code: TC 284 BW

82 x 52 cm

Fob US $ 0.95

Noksi kantha design

Code: ESP 583 H1

82 x 52 cm

Fob US $ 0.90

Noksi kantha design

Code: ESP 583 H4

82 x 52 cm

Fob US $ 0.90

Silk paper with glitters

Code: BHP 005 Red, white or blue with gold

82 x 52 cm

Fob US $ 0.58 each

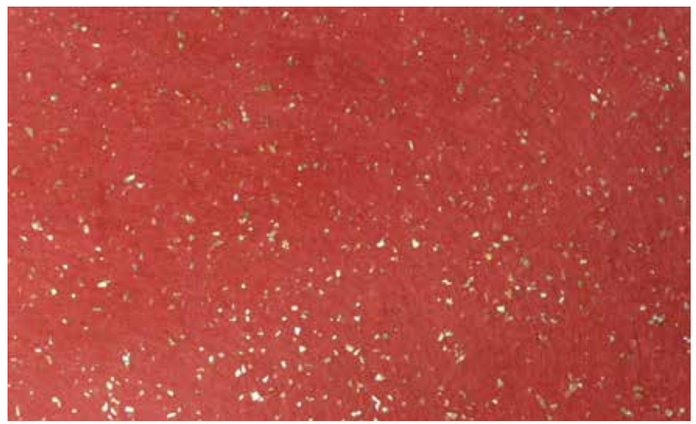

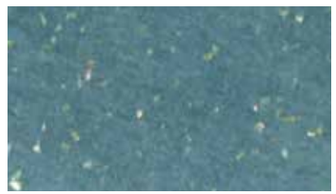

Silk paper with threads

Code: BHP 005 WT

70 x 70 cm

Fob US $ 0.74

Silk paper with threads

Code: BHP 005 Gold

70 x 70 cm

Fob US $ 0.86

Silk paper with threads

Code: BHP 005 BT

70 x 70 cm

Fob US $ 0.67

Marbled jute paper (set of 3)

Code: SHP PP AW 34/15

82 x 52 cm

Fob US $ 1.95

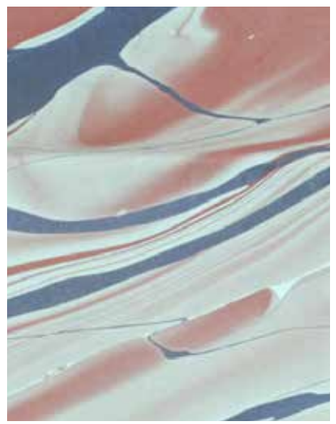

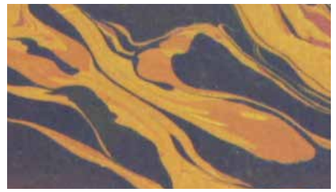

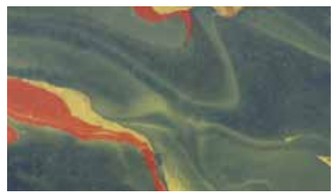

Marbled silk paper (set of 3)

Code: SHP PP AW 36/15

70 x 70 cm

Fob US $ 2.25

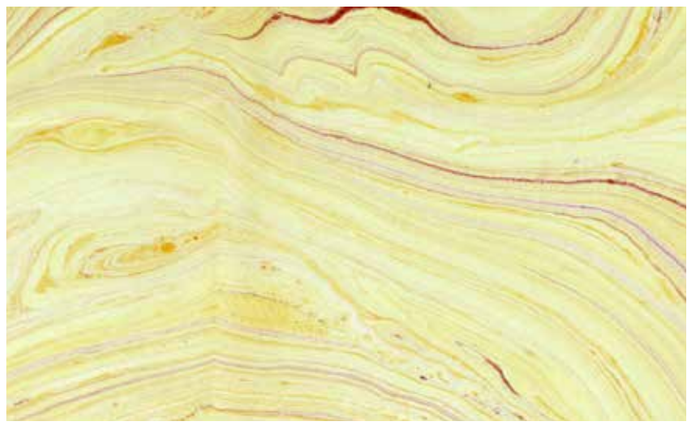

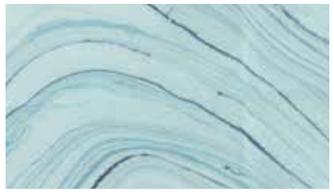

Tie dye (yellow blue)

Code: SHP-PP-AW 36A/15

82 x 52 cm

Fob US $ 1.20

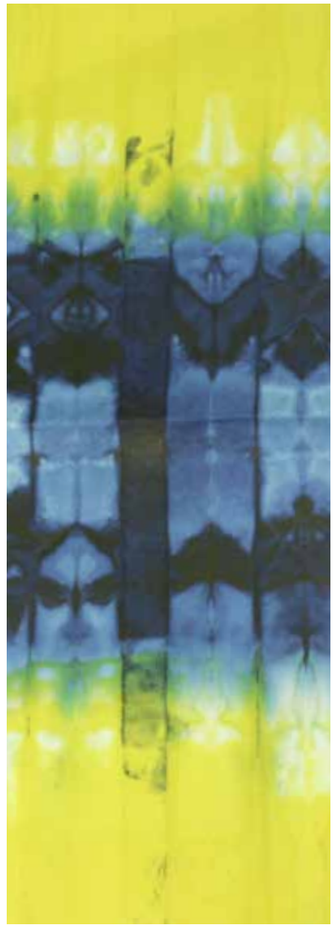

Tie dye (red orange)

Code: SHP-PP-AW 36B/15

82 x 52 cm

Fob US $ 1.20

Batik is an art to decorate cloth or paper using wax and dye. It has been practiced on handmade paper by Prokritee artisans at Shuktara.

To make a batik, the selected areas of cloth or paper are blocked out by brushing or drawing hot wax over it and then dyed.

The parts covered in wax resist the dye and the original colour remains. When the wax is removed with water, the design shows.

Besides batik, the artisans also make tie dye designs. For these samples, they fold the paper, tie it and colour it with AZO free dye. The result makes different forms and beautiful, flaming figures.

Batik wrapping paper (set of 2)

Code: SHP - PP-AW 39/15

82 x 52 cm

Fob US $ 2.32

Batik wrapping paper (set of 4)

Code: SHP - PP-AW 34/15

82 x 52 cm

Fob US $ 4.64

All wrapping paper is available in jute and silk.

Please contact us for other colours or variations.

We can customise according to your design wishes.

Christmas tree card

Code: BHP 3079

15 x 10 cm

Fob US $ 0.86

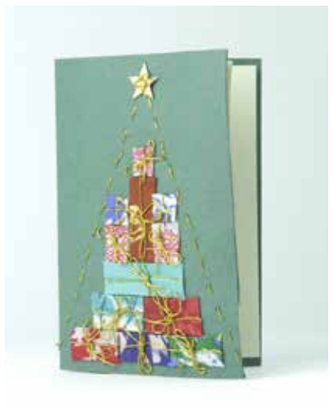

Christmas tree card

Code: BHP 3067 A

15 x 10 cm

Fob US $ 0.80

Christmas tree card

Code: BHP 3067

15 x 11 cm

Fob US $ 0.80

Christmas tree card, folding (set of 3)

Code: JE 1650

9.5 x 6.5 cm

Fob US $ 1.32

Angel card

Code: BHP 3099

15 x 15 cm

Fob US $ 0.99

Star card

Code: JE 4955 C

11 x 15 cm

Fob US $ 0.99 each

Dove

Code: JE 4945

14 x 14 cm

Fob US $ 0.90

Humming bird card (set of 3)

Code: BNF 3078

11 x 15 cm

Fob US $ 2.44

Christmas moose card

Code: BNF 3079

11 x 15 cm

Fob US $ 1.09

Wheat straw card pattern

Code: Shova AW16 01

11 x 15 cm

Fob US $ 1.00

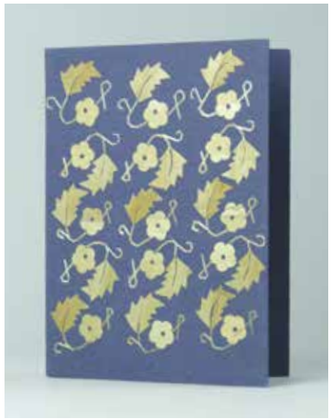

Wheat straw card pattern

Code: Shova AW16 02

11 x 15 cm

Fob US $ 1.00

Wheat straw star card

Code: Shova 8012

11 x 15 cm

Fob US $ 1.00

Wheat straw card candles

Code: Shova AW16 03

11 x 15 cm

Fob US $ 1.00

Wheat straw card heart

Code: Shova AW16 04

11 x 15 cm

Fob US $ 1.00

Wheat straw mini card

Code: Shova 0001

8 x 8 cm, 7 x 10 cm, 8.5 x 11 cm

Fob US $ 0.45 Each

Wheat straw card heart

Code: Shova AW16 05

11 x 15 cm

Fob US $ 1.00

Flower card

Code: JE 4937

11 x 15 cm

Fob US $ 0.81

Kalka greeting card

Code: TC 298

14 x 14 cm

Fob US $ 0.67

Code: TC 298 A

15 x 11 cm

Fob US $ 0.67

Flower greeting card

Code: JE 4939 C

11.5 x15 cm

Fob US $ 0.88 each

Noksi kantha design

Code: ESP 2461 H1

15 x 11 cm

Fob US $ 0.70 each

Bird card (set of 2)

Code: JE 4945

14 x 14 cm

Fob US $ 2.15

Wedding day card

Code: JE 4933

11 x 15 cm

Fob US $ 0.67

Batik card (set of 4)
Code: BNF 3061
15 x 11 cm
Fob US $ 2.66

Card (envelope with button)
Cotton, BNF 3065, Fob US $ .83,
Wheat straw, BNF 3067,
Fob US $ 0.77,
Jute, BNF 3066, Fob US $ 0.71,
Unbleached jute, BNF 3070,
Fob US $ 0.71,
Pineapple, BNF 3068,
Fob US $ 0.83
11 x 14 cm

Marbled card (set of 2)
Code: SHP PP AW 58/15
13 x 13 cm
Fob US $ 1.47

Block print card (set of 4)
Code: SHP PP AW 57/15
13 x 13 cm
Fob US $ 2.32

Batik card (set of 4)
Code: SHP PP AW 56/15
13 x 13 cm
Fob US $ 2.09

Heart greeting card
Code: TC 299
14 x 14 cm
Fob US $ 0.67

Photo album batik cover

Code: BNF 3062

18 x 13 cm

Fob US $ 3.73

Notebooks

Code: BNF 3059 Yellow

Code : BNF 3057 Red

18.5 x 11 cm

Fob US $ 2.41

Code: BNF 3060 Blue

21 x 15 cm

Fob US $ 5.66

Notebook (set of two)

Code: SHP PP AW 45/15

23 x 15 cm

Fob US $ 5.44

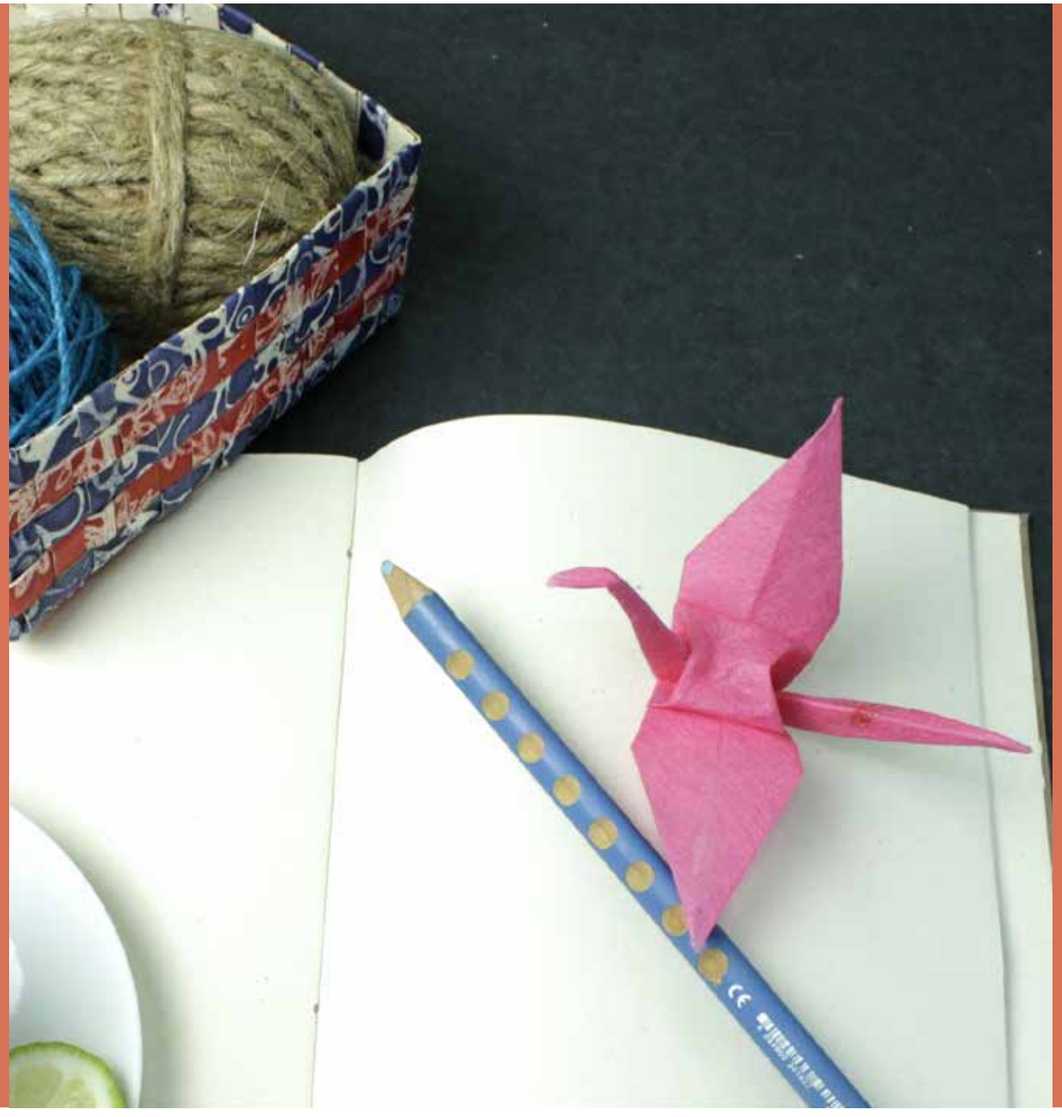

Basket of paper

Code: SHP PP AW 63/15

15 x 15 x 6 cm

Fob US $ 2.03

Notebook

Code: BNF 3053 (red)

Code: BNF 3055 (sand)

Code: BNF 3054 (blue)

Code: BNF 3056 (off white)

10 x 10 cm

Fob US $1.77 each

Notebook

Code: SHP PP AW 48/15 red

14 x 14 cm

Fob US $ 1.93

Code: SHP PP AW 46/15 sand

18 x18 cm

Fob US $ 3.46

Code: SHP PP AW 51/15 blue

21 x 15 cm

Fob US $ 3.25

Notebook leather

Code: SHP PP AW 61/15

17 x 13 cm

Fob US $ 4.45

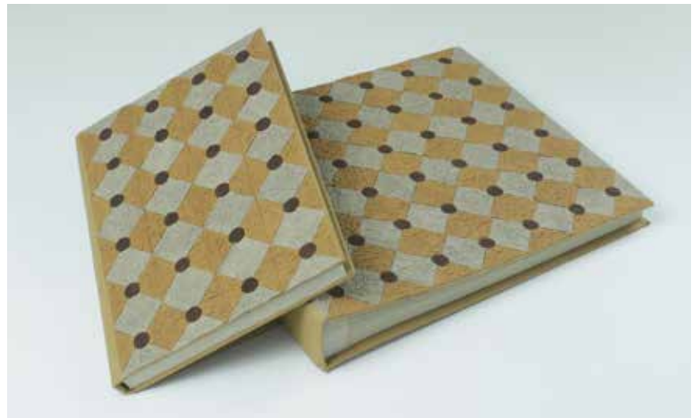

Notebook (50 page)

Code: BHP 3141

21 x 15 cm

Fob US $ 2.96

Photo album (25 page)

Code: BHP 3142

26 x 26 cm

Fob US $ 6.35

Notebook

Code: SHP PP AW 50/15 dark

21 x 15 cm

Code: SHP PP AW 44/15 yellow

23 x 17cm

Fob US $ 2.92

Gift bag

Code: BNF - 2638 (with block print)

24 x 30 x 10 cm

Fob US $ 1.40

Code: BHP- 2861 (Olive green M)

18 x 14 x 5 cm

Fob US $ 0.39

Code: BHP- 2862 (Olive green S)

11 x 8 x 4 cm

Fob US $ 0.26

Paper bag

Code: BHP - 3149 (red feather)

20 x 15 x 4 cm

Fob US $ 0.65

Code: BHP - 3148 (orange & golden)

30 x 20 x 5 cm

Fob US $ 1.00

Silk paper bag (bamboo fixture)

Code: BHP - 3152 S

33 x 25 cm

22 x 17 cm

15 x 10 cm

US $ 1.32 (set of 3)

Gift star card (set of 3)

Code: JE - 4957

7 x 7 cm

US $ 1.16

terms and conditions

1

ORDER CONFIRMATION

1 For Prokritee to start production, please confirm the order ASAP, within a week latest.

2 We take up production only on receipt of your confirmation and receipt of the 50% Advance Payment.

3 Delay in Order confirmation can lead to change in unit prices subject to volatility in the supply of our raw materials.

2

PAYMENT TERMS

1 50% Advance & Balance 50% CAD (Cash Against Documents), Telegraphic Transfer (TT), LC at sight (no deffered LC). The final 50% will require to be made upon confirmation of product quality by the client's agent.

2 All Advance Payments to be sent by SWIFT.

3 Sample Development Cost can be sent by SWIFT.

4 All bank charges in the client's country will be to the account of the client.

3

DELIVERY

1 The normal production period varies between 8 to 12 weeks after receipt of the advance payment, depending on the order assortment and the time when the order is placed.

2 For repeat orders it is 6 to 8 weeks.

3 In view of the volatile prices of raw materials, repeat order prices need to be reconfirmed (which will be maintained as far as possible) before order placement.

4

MINIMUMS

1 Minimum Order Shipment Value is FOB US $2,000.

2 Minimum Order Quantity of 100 pieces per different product, depending on the specific product.

3 Minimums for exclusivity for a particular design in a particular region can be discussed, depending on the size of the region and market.

5

LABELLING & PACKAGING

1 Client to send L&P Instructions latest within 2 weeks after the order confirmation.

2 Any delay here could adversely effect production time and subsequent order delivery.

3 Prices are inclusive of normal wash care & composition label +sea-worthy export carton packaging, with a carton gross weight of approximately 15 - 20 KG maximum.

4 Any special labelling & packaging requirements would cost extra.

6

ADVANCE PRODUCTION SAMPLES (APS)

1 We can courier you representative APS as Bonafide Free Samples to a maximum of one piece of each item in about 4 weeks after receipt of the 50% advance payment.

2 If APS / Salesmen Sample requirements exceed 0.50% of the order value, the difference would be borne by the client as Sample Development Charges.

3 The Courier costs involved would be for the account of the client.

4 Client to advise their Courier A/C No. Details for dispatch of New / Advance Production Samples.

edited: may 2015

7

CUSTOMISED DEVELOPMENTS

1 On receipt of Customised Development requirements, we will revert with:
- Cost of Development Project
- Stages & Time Schedule for Development & Sampling
- Estimated Selling Price for the product involved
- Minimums required For Sampling & Production
- Order Delivery Time when different from our normal time
- Queries, remarks and constraints, if any

2 On finalisation of the Development Project, the client is to send the samples project development cost in advance by SWIFT and their courier account number for sample despatch.

3 All sample courier costs will be for the client's account.

4 The development time schedule varies between 2 to 3 weeks depending on the range and processes involved.

8

QUALITY

1 For any special tests like AZO, CE testing, light fastness, wash care etc. we will charge extra as per the actual costs involved.

2 Acceptable colour variation should be 5 to 10%.

award winning product

The artisans of Biborton Hand-made Paper Project have received an award for best product during the WFTO meeting in Milan for this Christmas tree ornament of handmade paper.

The award is named "WFTO Mohammed Islam Design Award 2015". Mohammed Islam one of the founders of Ecota Fair Trade Forum in Bangladesh.

PROKRITEE

Prokritee Headquarters

House # 1/1, Asadgate Road, Block-A

Mohammadpur, Dhaka 1207

Bangladesh

+88 02 911 9135 / +88 0171 504 0669,

contact@prokritee.com

www.prokritee.com